

# 6

## FRACTIONS (B)

White  
Rose  
Maths



From White Rose Maths schemes for Year 6 Autumn Term  
**BLOCK 3 - FRACTIONS (B)**

- 1 A carton contains  $\frac{2}{3}$  of a litre of milk.

How much milk is in 6 cartons?

You may use the number line to help you.

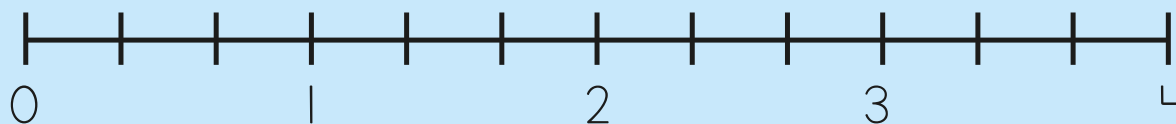
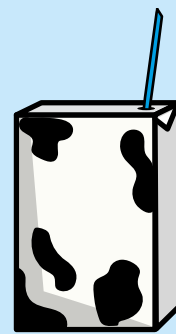

- 2 Work out  $\frac{1}{2} \times \frac{1}{4}$

You may use the diagram to help you.

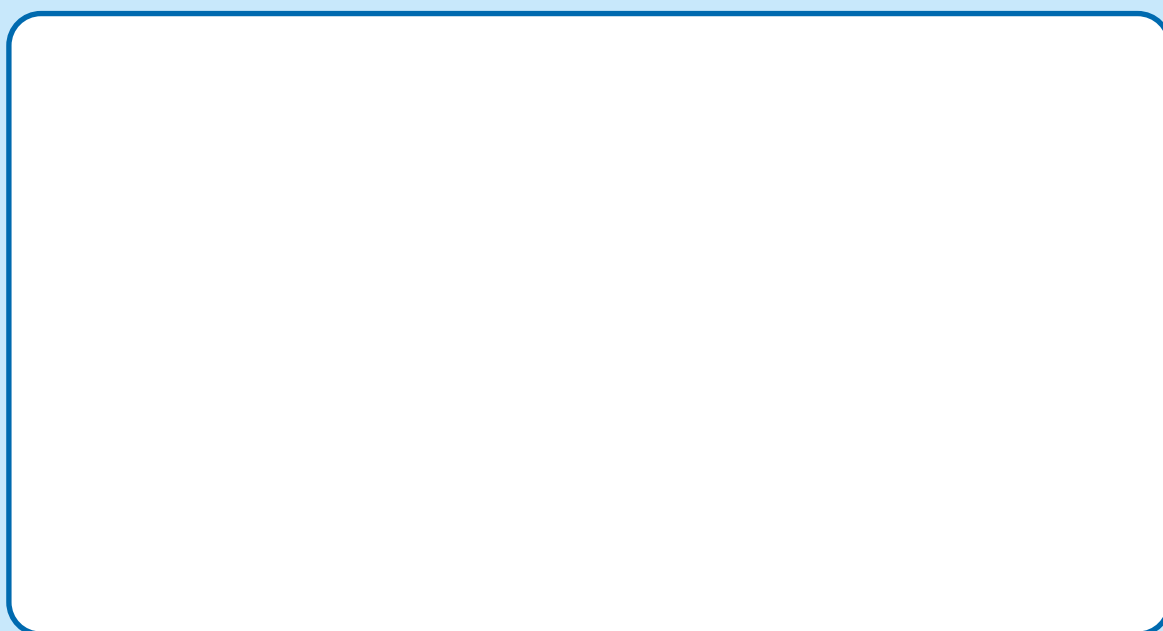
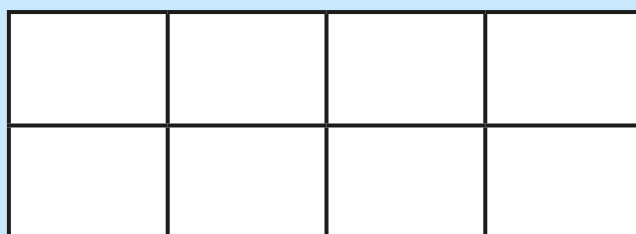

3 What is  $1\frac{3}{4} \times 5$

You may use the images to help you.

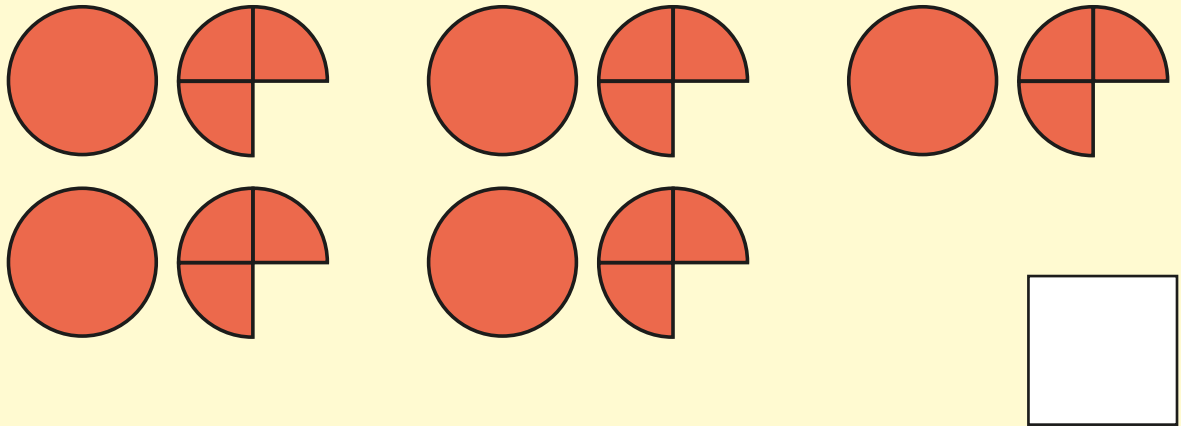

4 Work out the missing values.

$$10 \times \frac{1}{5} = \frac{\square}{5}$$

$$10 \times \frac{\square}{6} = \frac{50}{6}$$

$$10 \times \frac{\square}{7} = 8\frac{4}{7}$$

$$10 \times \frac{1}{\square} = 5$$

- 5 A bag contains 300 counters.

$\frac{1}{3}$  of the counters are red.

$\frac{1}{6}$  of the counters are blue.



How many more red counters than blue counters are there?

- 6 Use the diagram to show that  $\frac{1}{4} \div 2$  is equal to  $\frac{1}{8}$

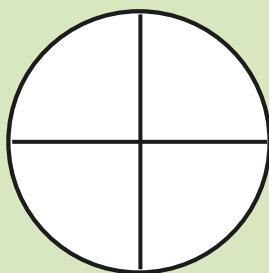

What is  $\frac{1}{2} \div 6$ ?

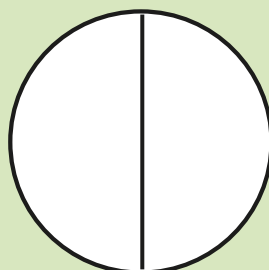

What is  $\frac{2}{5} \div 4$ ?



7

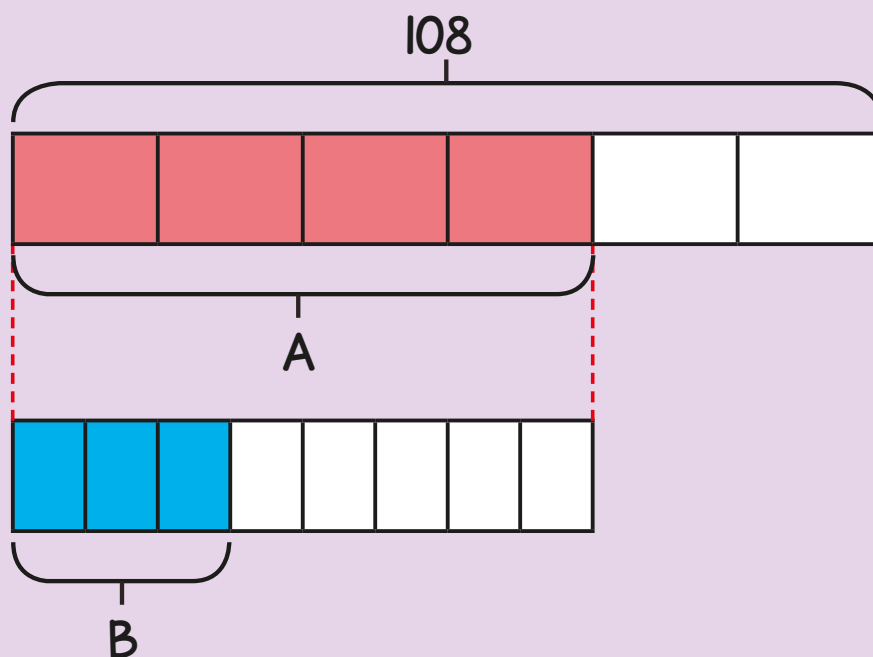

What is the value of A?

What is the value of B?

8

From Monday to Wednesday, I row  $3\frac{1}{4}$  km each day.

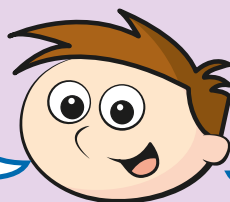

From Thursday to Saturday, I row  $5\frac{3}{8}$  km each day.

How far does Teddy row in total from Monday to Saturday? Show all your workings.

- 9 Dora spends  $\frac{2}{5}$  of her money.

She has £60 left.

How much money did she start with?



- 10  $\frac{3}{7}$  of  $\frac{1}{4}$  of a number is equal to 9

What is the number?

# Answers



1 4 litres

2  $\frac{1}{8}$

3  $8\frac{3}{4}$

4  $10 \times \frac{1}{5} = \frac{10}{5}$   
 $10 \times \frac{6}{7} = 8\frac{4}{7}$

$$10 \times \frac{5}{6} = \frac{50}{6}$$
$$10 \times \frac{1}{2} = 5$$

5 50 more counters



$$\frac{1}{12}$$

$$\frac{1}{10}$$

7  $A = 72$   
 $B = 27$

8  $25\frac{7}{8}$  km

9 £100

10 84